

Ficha técnica

Orus I

Características técnicas

024351 Orus I

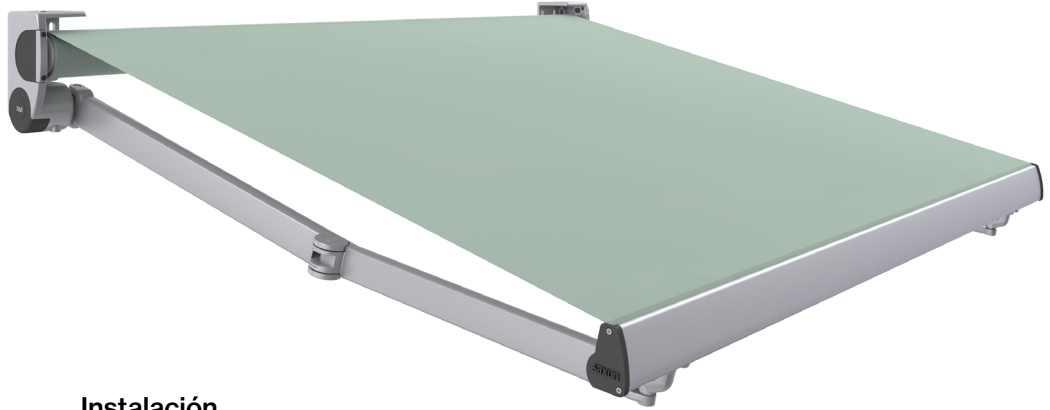

Accionamiento

- Motorizado
- Automatizado
- Manual

Instalación

- Ventana
- Balcón
- Terraza
- Forjado

Grados de inclinación

Según el tipo de instalación

| | |
|---------|----------|
| Frontal | 0° a 85° |
| Techo | 0° a 85° |

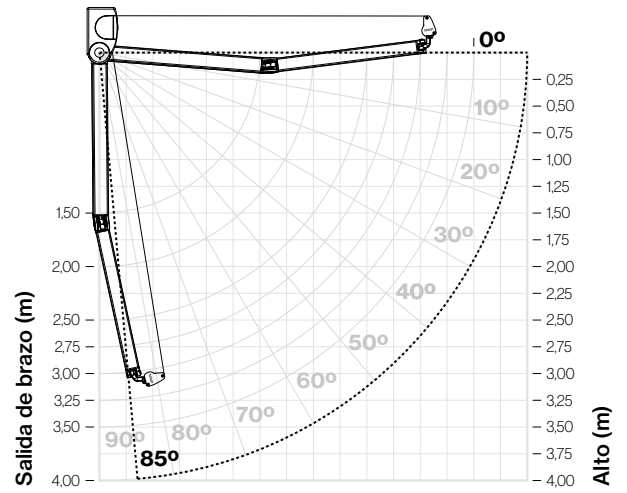

Tipos de sujeción

Pared

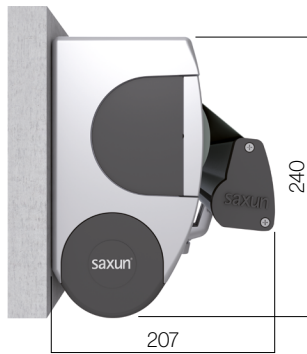

Techo

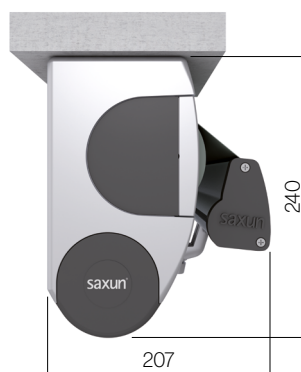

Soportes

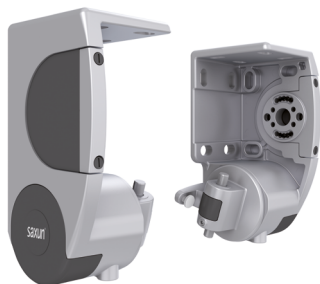

Vista frontal

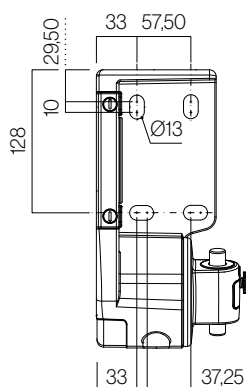

Vista superior

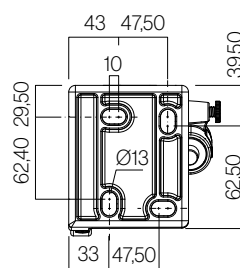

Medidas en mm.

Características técnicas



Componentes

| Nº | Cód. | Descripción | Nº | Cód. | Descripción |
|----|--------|-------------------------------------------------------------|----|--------|------------------------------------|
| 1 | 022876 | Jgo. soporte | 6 | 022640 | Jgo. brazos invisibles |
| 2 | 022268 | Casquillo \varnothing 70 - Perno redondo 12x20 | 7 | 022875 | Jgo. regletas inferiores |
| 3 | 022806 | Tubo de enrollado \varnothing 70 | 8 | 022963 | Jgo. tapas perfil Tolper 80 |
| 4 | 022271 | Casquillo nylon máquina 13x35 \varnothing 70 eje cuadrado | 9 | 022495 | Pertil Tolper 80 |
| 5 | 024434 | Máquina toldo Saxun 1:11 L120 Pasante | 10 | 022819 | Manivela lacada con gancho zincado |

Resistencia al viento según EN 13561:2004+A1:2008

| Salida | Línea | | | | | | | | | | | | | | | | |
|--------|-------|------|------|------|------|------|------|------|------|------|------|------|------|------|------|------|------|
| | 2,00 | 2,25 | 2,50 | 2,75 | 3,00 | 3,25 | 3,50 | 3,75 | 4,00 | 4,25 | 4,50 | 4,75 | 5,00 | 5,25 | 5,50 | 5,75 | 6,00 |
| 1,50 | 3 | 3 | 3 | 3 | 3 | 3 | 3 | 3 | 3 | 3 | 3 | 3 | 3 | 3 | 3 | 3 | 3 |
| 2,00 | 3 | 3 | 3 | 3 | 3 | 3 | 3 | 3 | 3 | 3 | 3 | 3 | 3 | 3 | 3 | 3 | 3 |
| 2,50 | | | | | 2 | 2 | 2 | 2 | 2 | 2 | 2 | 2 | 2 | 2 | 2 | 2 | 2 |
| 2,75 | | | | | | 2 | 2 | 2 | 2 | 2 | 2 | 2 | 2 | 2 | 2 | 2 | 2 |
| 3,00 | | | | | | | 2 | 2 | 2 | 2 | 2 | 2 | 2 | 2 | 2 | 2 | 2 |
| 3,25 | | | | | | | | 2 | 2 | 2 | 2 | 2 | 2 | 2 | 1 | 1 | 1 |
| 3,50 | | | | | | | | | 2 | 2 | 2 | 2 | 2 | 1 | 1 | 1 | 1 |

Clase 1 \approx 29 Km/h Clase 2 \approx 38 Km/h Clase 3 \approx 48 Km/h

Tu mundo,
nuestro universo.

— Datasheet

Orus I

Technical characteristics

024351 Orus I

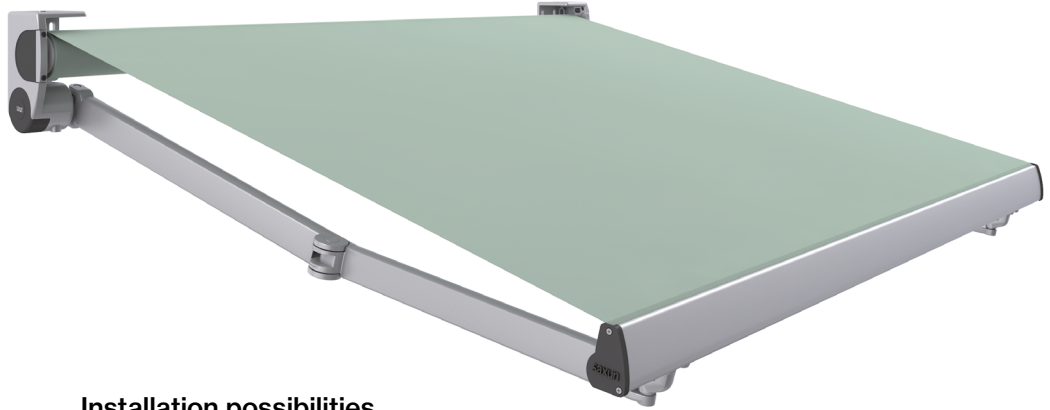

Mobilisation

- Motorized
- Automated
- Manual

Installation possibilities

- Window
- Balcony
- Terrace
- Wrought

Degrees of inclination

Depending on the type of installation

| | |
|----------------------|-----------|
| Front installation | 0° to 85° |
| Ceiling installation | 0° to 85° |

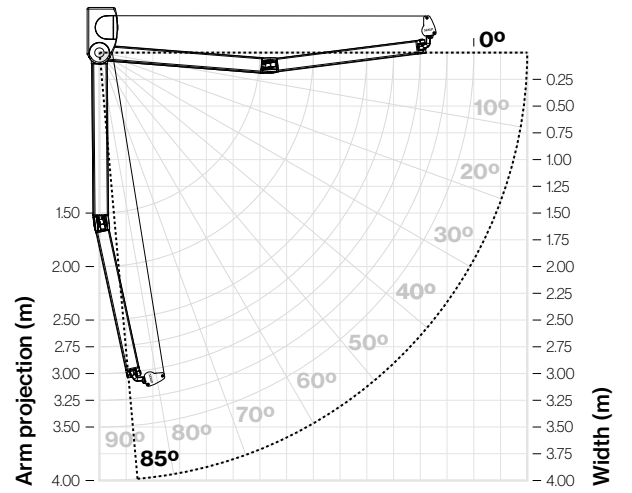

Types of fixing

Wall

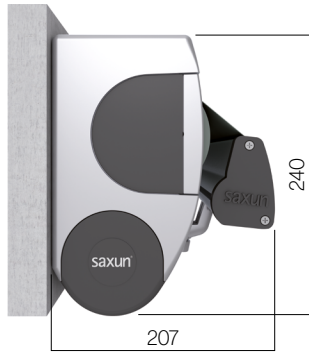

Ceiling

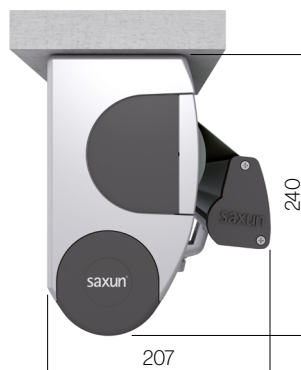

Supports

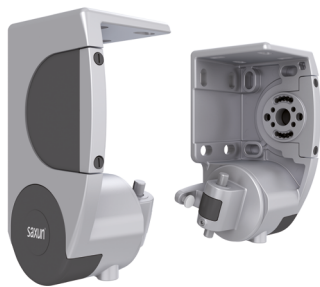

Front view

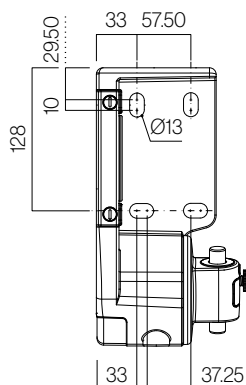

Top view

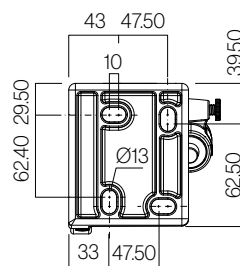

Measurements in mm.

Your world,
our universe.

Fiche technique



Orus I

Caractéristiques techniques

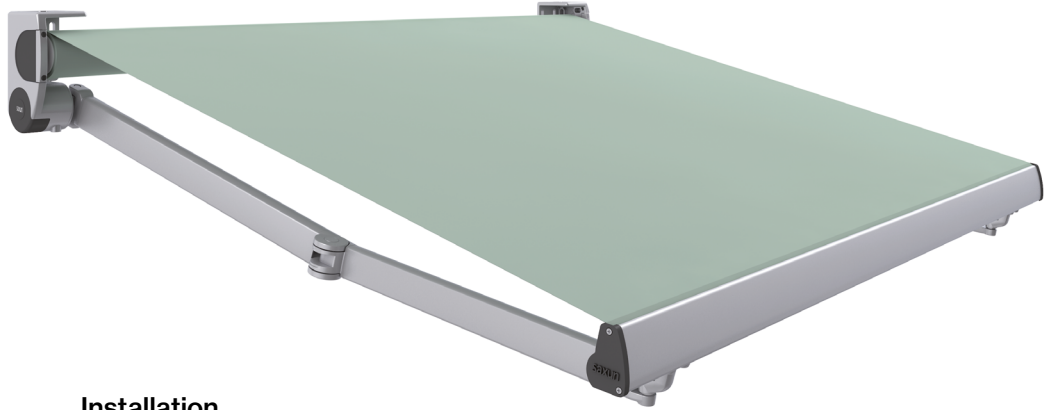

024351 Orus I



Type de manoeuvre

-  Motorisé
-  Automatisé
-  Manuel

Installation

-  Fenêtre
-  Balcon
-  Terrasse
-  Forgé

Degrés d'inclinaison

Selon le type d'installation

| | |
|---------|----------|
| Frontal | 0° à 85° |
| Plafond | 0° à 85° |

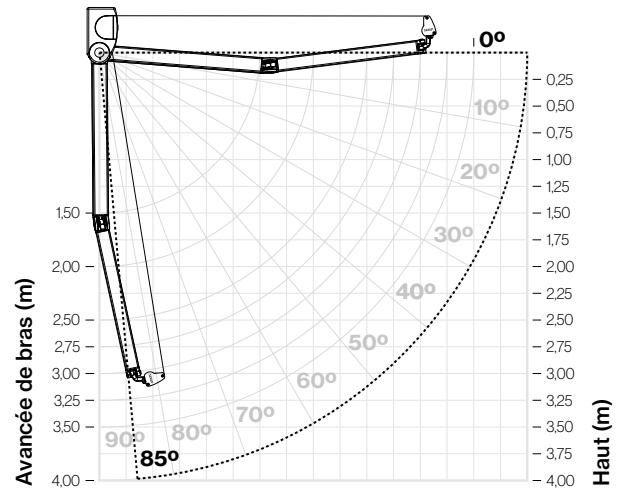

Types de fixation

Mur

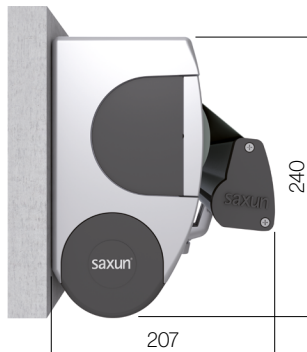

Plafond

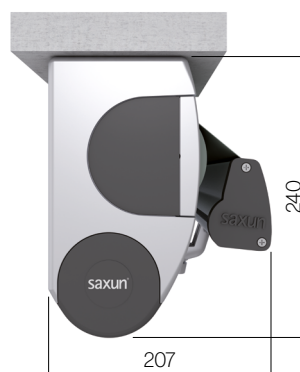

Supports

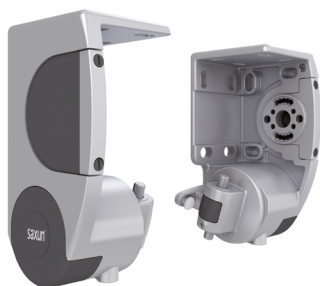

Vue frontale

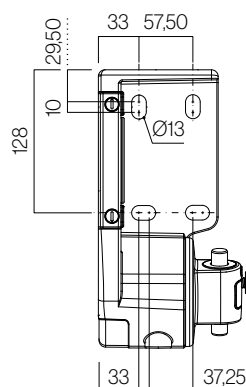

Vue supérieure

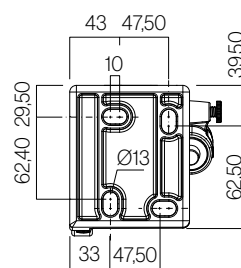

Mesures en mm.

Caractéristiques techniques

Compatible avec le lambrequin déroulable.

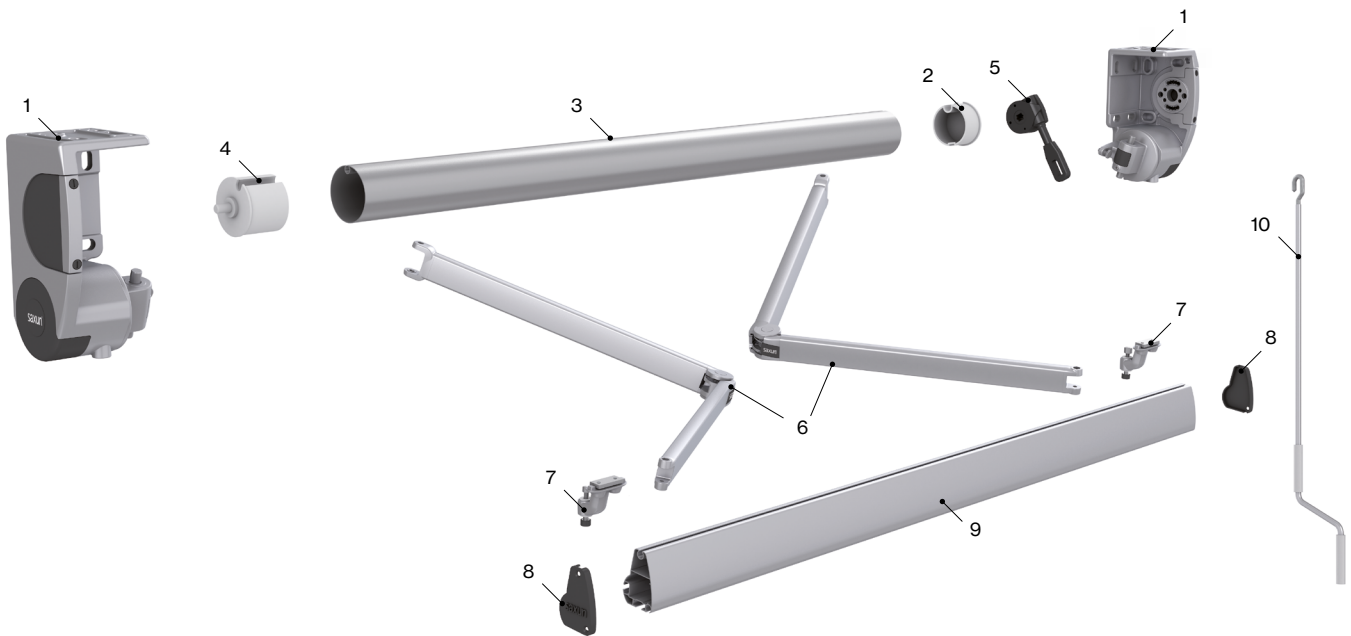

Éléments

| N° | Réf. | Description | N° | Réf. | Description |
|----|--------|-----------------------------------------|----|--------|---------------------------------|
| 1 | 022876 | Paire de supports | 6 | 022640 | Paire de bras invisibles |
| 2 | 022268 | Embout nylon treuil 12x20 ø70 axe round | 7 | 022875 | Paire de réglettes inférieures |
| 3 | 022806 | Tube d'enroulement ø70 | 8 | 022963 | Paire embouts profil Tolper 80 |
| 4 | 022271 | Embout nylon treuil 13x35 ø70 axe carré | 9 | 022495 | Profil Tolper 80 |
| 5 | 024434 | Treuil Saxun 1:11 L120 Sans vis | 10 | 022819 | Manivelle laquée crochet zingué |

Classement résistance au vent EN 13561:2004+a1:2008

| Avancée bras | Largeur | | | | | | | | | | | | | | | | |
|--------------|---------|------|------|------|------|------|------|------|------|------|------|------|------|------|------|------|------|
| | 2,00 | 2,25 | 2,50 | 2,75 | 3,00 | 3,25 | 3,50 | 3,75 | 4,00 | 4,25 | 4,50 | 4,75 | 5,00 | 5,25 | 5,50 | 5,75 | 6,00 |
| 1,50 | 3 | 3 | 3 | 3 | 3 | 3 | 3 | 3 | 3 | 3 | 3 | 3 | 3 | 3 | 3 | 3 | 3 |
| 2,00 | 3 | 3 | 3 | 3 | 3 | 3 | 3 | 3 | 3 | 3 | 3 | 3 | 3 | 3 | 3 | 3 | 3 |
| 2,50 | | | | | 2 | 2 | 2 | 2 | 2 | 2 | 2 | 2 | 2 | 2 | 2 | 2 | 2 |
| 2,75 | | | | | | 2 | 2 | 2 | 2 | 2 | 2 | 2 | 2 | 2 | 2 | 2 | 2 |
| 3,00 | | | | | | | 2 | 2 | 2 | 2 | 2 | 2 | 2 | 2 | 2 | 2 | 2 |
| 3,25 | | | | | | | | 2 | 2 | 2 | 2 | 2 | 2 | 1 | 1 | 1 | 1 |
| 3,50 | | | | | | | | | 2 | 2 | 2 | 2 | 2 | 1 | 1 | 1 | 1 |

Classe 1 ≈ 29 Km/h Classe 2 ≈ 38 Km/h Classe 3 ≈ 48 Km/h

Votre monde,
notre univers.

— Scheda tecniche

Orus I

Caratteristiche tecniche

024351 Orus I

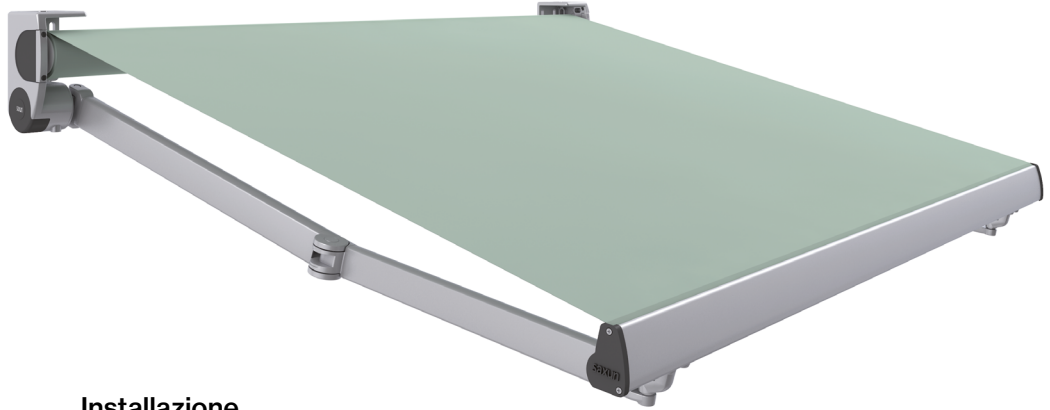

Azionamento

- Motorizzato
- Automatizzato
- Manuale

Installazione

- Finestra
- Balcone
- Terrazzo
- Forjado

Gradi di inclinazione

A seconda del tipo di impianto

| | |
|----------|----------|
| Frontale | 0° a 85° |
| Soffitto | 0° a 85° |

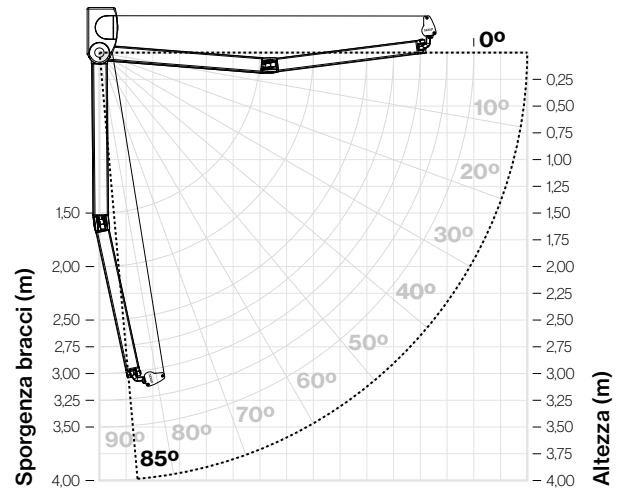

Tipi di fissaggio

Frontale

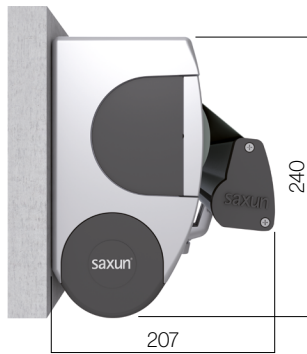

Soffitto

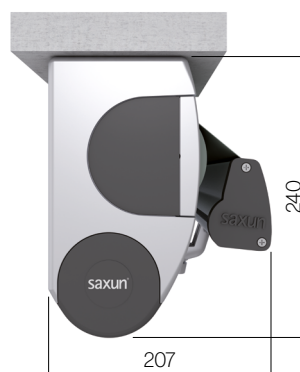

Supporti

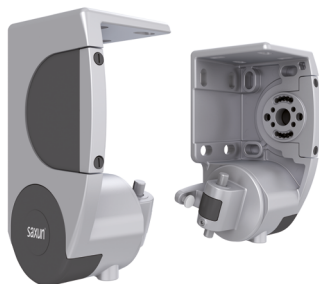

Vista frontale

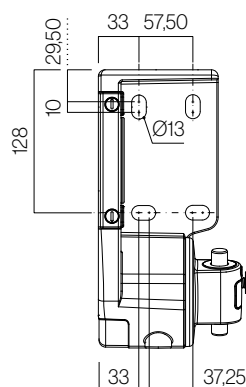

Vista superiore

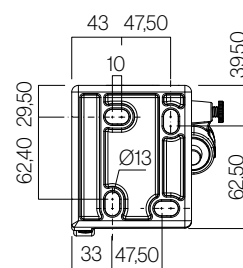

Misure in mm.

Caratteristiche tecniche

Compatibile con terminale a cassetto

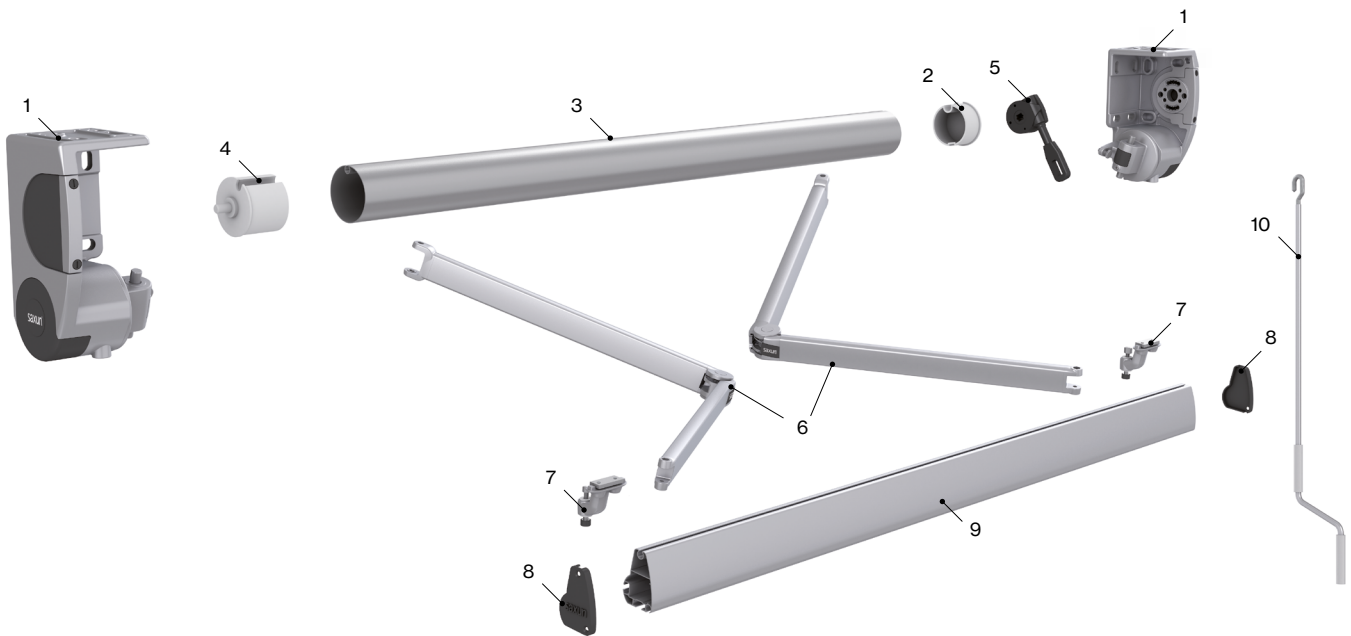

Componenti

| N° | Codice | Descrizione | N° | Codice | Descrizione |
|----|--------|--------------------------------------------------|----|--------|---------------------------------------|
| 1 | 022876 | Coppia supporti | 6 | 022640 | Coppia bracci invisibili |
| 2 | 022268 | Calotta ø70 - Perno tondo 12x20 | 7 | 022875 | Coppia squadrette fissaggio inferiore |
| 3 | 022806 | Tubo di avvolgimento ø70 | 8 | 022963 | Coppia tappi profilo Tolper 80 |
| 4 | 022271 | Calotta nylon arganello 13x35 ø70 rullo quadrato | 9 | 022495 | Profilo Tolper 80 |
| 5 | 024434 | Arganello tenda Saxun 1:11 L120 Passante | 10 | 022819 | Asta verniciata gancio zinc |

Resistenza al vento EN 13561:2004+A1:2008

| Sporgenza bracci | Larghezza | | | | | | | | | | | | | | | | |
|------------------|-----------|------|------|------|------|------|------|------|------|------|------|------|------|------|------|------|------|
| | 2,00 | 2,25 | 2,50 | 2,75 | 3,00 | 3,25 | 3,50 | 3,75 | 4,00 | 4,25 | 4,50 | 4,75 | 5,00 | 5,25 | 5,50 | 5,75 | 6,00 |
| 1,50 | 3 | 3 | 3 | 3 | 3 | 3 | 3 | 3 | 3 | 3 | 3 | 3 | 3 | 3 | 3 | 3 | 3 |
| 2,00 | 3 | 3 | 3 | 3 | 3 | 3 | 3 | 3 | 3 | 3 | 3 | 3 | 3 | 3 | 3 | 3 | 3 |
| 2,50 | | | | | 2 | 2 | 2 | 2 | 2 | 2 | 2 | 2 | 2 | 2 | 2 | 2 | 2 |
| 2,75 | | | | | | 2 | 2 | 2 | 2 | 2 | 2 | 2 | 2 | 2 | 2 | 2 | 2 |
| 3,00 | | | | | | | 2 | 2 | 2 | 2 | 2 | 2 | 2 | 2 | 2 | 2 | 2 |
| 3,25 | | | | | | | | 2 | 2 | 2 | 2 | 2 | 2 | 1 | 1 | 1 | 1 |
| 3,50 | | | | | | | | | 2 | 2 | 2 | 2 | 2 | 1 | 1 | 1 | 1 |

Classi 1 ≈ 29 Km/h **Classi 2** ≈ 38 Km/h **Classi 3** ≈ 48 Km/h

Il tuo mondo,
il nostro universo.

Folha técnica

Orus I

Características técnicas

024351 Orus I

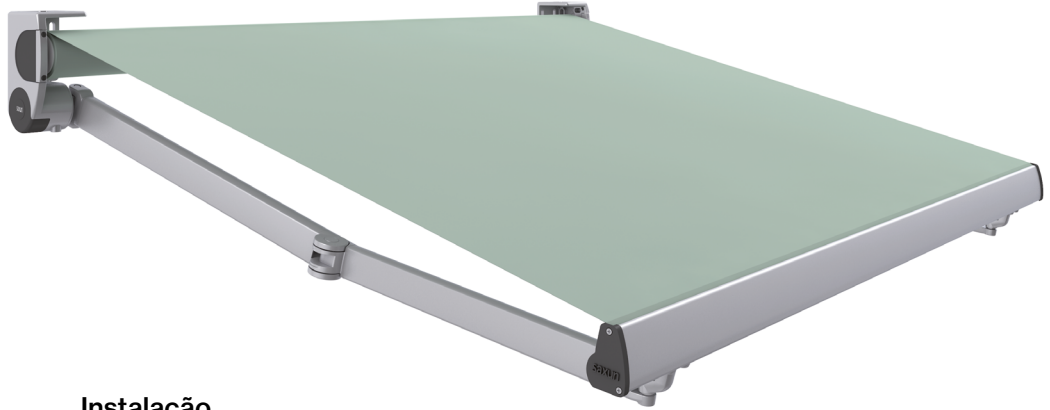

Accionamento

- Motorizado
- Automatizado
- Manual

Instalação

- Janela
- Varanda
- Terraço
- Forjado

Graus de inclinação

Consoante o tipo de instalação

| | |
|---------|----------|
| Frontal | 0° a 85° |
| Teto | 0° a 85° |

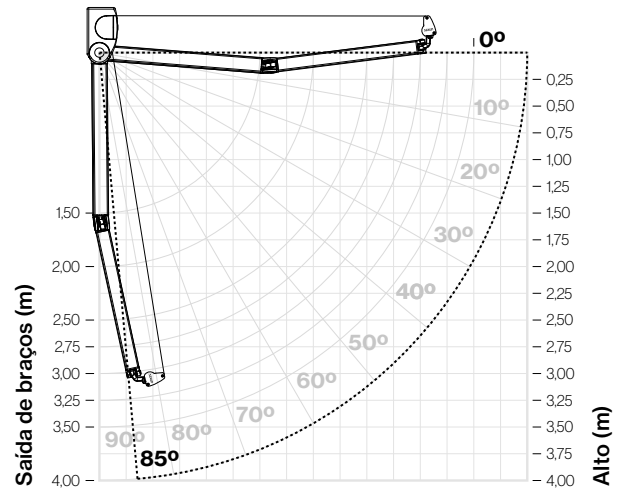

Tipos de fixação

Frontal

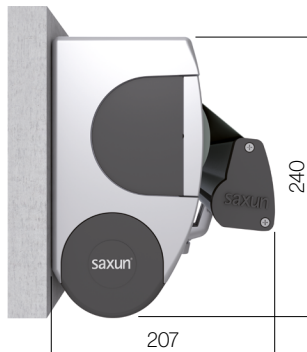

Teto

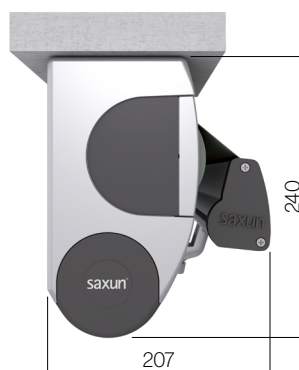

Suportes

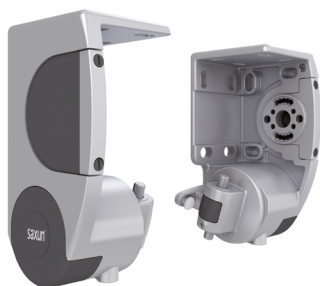

Vista frontal

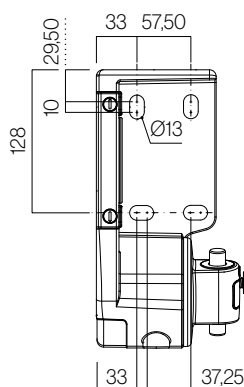

Vista superior

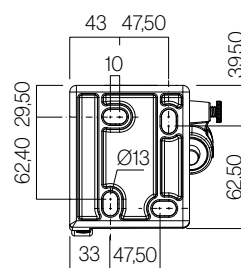

Medidas em mm.

Características técnicas

Compatível com terminal cofre.

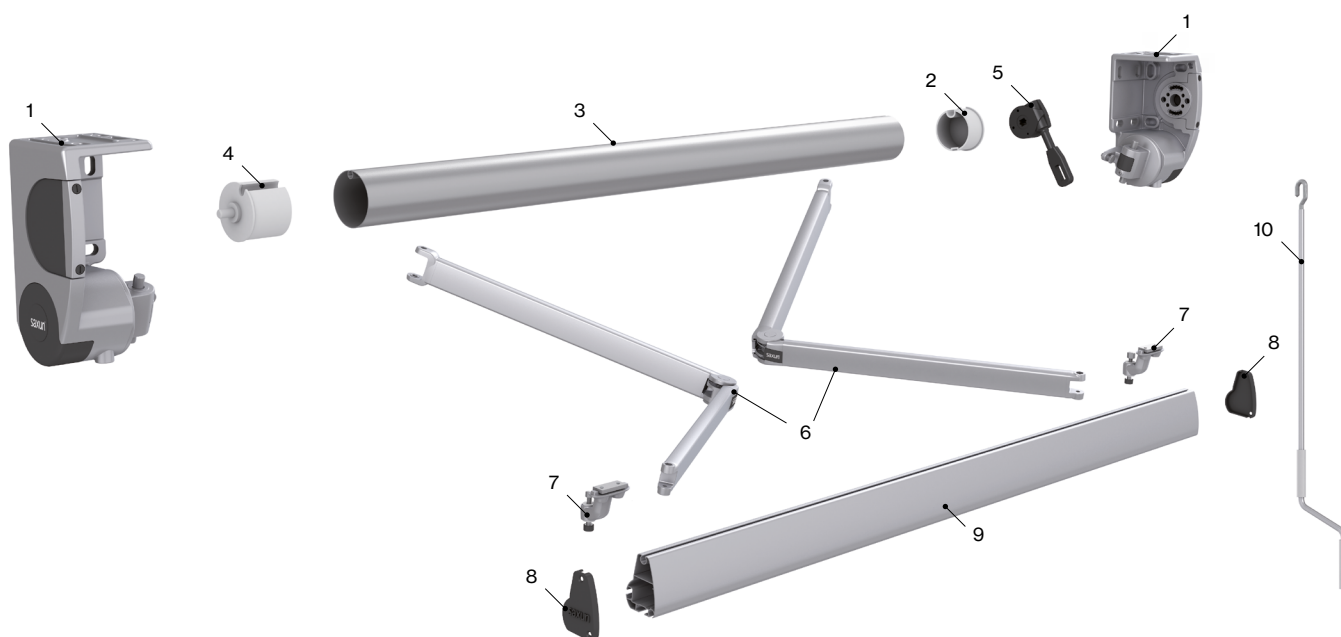

Componentes

| Nº | Cód. | Descrição | Nº | Cód. | Descrição |
|----|--------|---------------------------------------------|----|--------|----------------------------------------|
| 1 | 022876 | Conj. suporte | 6 | 022640 | Conj. braços invisíveis |
| 2 | 022268 | Bucha Ø70 - Pino redondo - 12x20 | 7 | 022875 | Conj. trilhos inferiores |
| 3 | 022806 | Tubo de enrolamento Ø70 | 8 | 022963 | Conj. tampas perfil Tolper 80 |
| 4 | 022271 | Bucha nylon máquina 13x35 Ø70 Eixo Quadrado | 9 | 022495 | Perfil Tolper 80 |
| 5 | 024434 | Máquina toldo Saxun 1:11 L120 Passante | 10 | 022819 | Manivela lacada com gancho galvanizado |

Classificação ao vento EN 13561:2004+A1:2008

| Saída | Linha | | | | | | | | | | | | | | | | |
|-------|-------|------|------|------|------|------|------|------|------|------|------|------|------|------|------|------|------|
| | 2,00 | 2,25 | 2,50 | 2,75 | 3,00 | 3,25 | 3,50 | 3,75 | 4,00 | 4,25 | 4,50 | 4,75 | 5,00 | 5,25 | 5,50 | 5,75 | 6,00 |
| 1,50 | 3 | 3 | 3 | 3 | 3 | 3 | 3 | 3 | 3 | 3 | 3 | 3 | 3 | 3 | 3 | 3 | 3 |
| 2,00 | 3 | 3 | 3 | 3 | 3 | 3 | 3 | 3 | 3 | 3 | 3 | 3 | 3 | 3 | 3 | 3 | 3 |
| 2,50 | | | | | 2 | 2 | 2 | 2 | 2 | 2 | 2 | 2 | 2 | 2 | 2 | 2 | 2 |
| 2,75 | | | | | | 2 | 2 | 2 | 2 | 2 | 2 | 2 | 2 | 2 | 2 | 2 | 2 |
| 3,00 | | | | | | | 2 | 2 | 2 | 2 | 2 | 2 | 2 | 2 | 2 | 2 | 2 |
| 3,25 | | | | | | | | 2 | 2 | 2 | 2 | 2 | 2 | 1 | 1 | 1 | 1 |
| 3,50 | | | | | | | | | 2 | 2 | 2 | 2 | 2 | 1 | 1 | 1 | 1 |

Classe 1 ≈ 29 Km/h Classe 2 ≈ 38 Km/h Classe 3 ≈ 48 Km/h

O seu mundo,
o nosso universo.